NADI MUSLIM COLLEGE

NUR-UL-ILM

Volume 35

FROM DREAMS TO REALITY

ACADEMIC YEAR 2025









Ph: +679 6700231 | P.O. Box 53, Nadi | Email: nadimuslimcollege@gmail.com
www.nadimuslimcollege.com


VEIVUETI
(FIJI) LTD
GENERAL CIVIL AND EARTHMOVING
CONTRACTORS
9999130 / 9505053
SHERNSONS
DOOSAN
VOLVO
NISSAN DIESEL

NADI MUSLIM COLLEGE 2025

From Dreams to Reality

Table of Contents

Messages	1
Staff Photos	2
Head Girl/Head Boy	3
Reports	3
Departments	5
Counsellor/Librarian Report	
Committees	7
Achievements	8
Form Photos	8

School Vision

The development of a community of learners who are able to operate both locally and in a prospective

School Mission

To develop knowledge, values and skills in individuals to achieve excellence

Prayer

In the name of Allah, the Beneficent, the Merciful, praise be to Allah, Lord of the Worlds, and Owner of the Day of Judgement.

Thee alone we worship, and to Thee alone we ask for help.

Show us the Straight Path – The Path of those upon whom Thou hast favoured, not the path of those who earn Thine Anger, nor of those who astray.

MAGAZINE COMMITTEE - 2025



Editor's Message

Nadeem Mohammed

Dear Nadi Muslim College family

As the Editor of the NUR-UL-ILM (Volume 35) of 2025, I have profound pleasure in presenting the editorial message. Dreams are the seeds of every great achievement. They begin as sparks of imagination, nurtured by hope and strengthened by perseverance. In the vicinity of our college, we witness countless dreams—some whispered in classrooms, some shared among friends, and some boldly declared on stage. Each carries the potential to shape not only individual lives but also the world beyond these walls.

This edition of our magazine celebrates the journey of turning aspirations into accomplishments. The theme; FROM DREAMS TO REALITY is a tribute to the efforts and courage of Nadi Muslim College in attaining a milestone project this year. The Nadi Muslim College Hall is a testimony of team work and togetherness not only amongst the staff but with the Management Board, Parents, students and every other stakeholder.

The vision brought in by Head of School, Mr Mohammed Feroz was well received and responded to by one and all and hand in hand, within such a short span of time, a major flagship project stands as the pride and honor of Nadi Muslim College.
NUR-UL-ILM volume 35 shares the stories of our students who dare to dream, the dedication of teachers who guide those dreams, and the resilience of every individual who transforms challenges into stepping stones. From academic pursuits to creative expressions, from personal milestones to collective triumphs, we showcase stories that remind us: reality is not the end of a dream, but its most beautiful continuation.

This edition required day and night efforts and I must highlight and acknowledge the great work of our chairperson, Mr. Sanjesh Gounder for his dedication and commitment not only during school hours but mostly in the weekends and late nights too. The entire editorial team deserves a salute too for getting this done together.

The advertisement committee led by Mr. Mitleshwar Sami is tremendous. The number of advertisers in the 2025 edition speaks volumes of the efforts of Mr. Sami and his team.

The art of photography presented by Mr. Ratu Jeke and his team adds superb color to the collection too.
I must acknowledge each and every sponsor and advertiser for the highly significant support and confidence shown towards our annual presentation.

Our Head of School, Vice Principal, Assistant Principal, each and every colleague including our ever supporting office staff are all core ingredients for the success of this compilation.
As you turn these pages, may you be inspired to chase your own vision with passion and purpose. Let this magazine be a reminder that every reality we live today was once someone's dream—and every dream you hold today can become tomorrow's reality

"A dream doesn't become reality through magic;
it takes sweat, determination, and hard work." Colin Powell.

MAGAZINE COMMITTEE - 2025

Chairperson
Sanjesh Gounder



Dear Students and Readers,
It is with great happiness and pride that I present this year's school magazine. This publication is more than just a collection of articles and images—it is a celebration of our talents, creativity, and hard work as a school family.

The theme for this year, "From Dreams to Reality," reminds us that every achievement begins with an idea or a vision. What once seems like a dream, "The School Hall," can become possible through determination, effort, and teamwork. This magazine reflects that journey by showcasing the voices, skills, and achievements of our students and staff.

I extend my heartfelt thanks to the magazine committee, teachers, and students who have contributed their time, energy, and creativity to bring this edition to life. Your efforts have turned our shared dream of this magazine into a reality for everyone to enjoy.

As we look ahead, let this theme inspire us all to dream bigger and to work with passion and unity in making those dreams come true. May this magazine encourage every reader to keep striving, creating, and believing in their own potential.
Thank you for your support, and I wish you a joyful and inspiring reading experience.

Sanjesh Gounder
Chairperson



FROM THE PRINCIPAL'S DESK

Nur-ul-Ilm – 34th Edition
It is with great pride and gratitude that I pen this message for the 34th edition of our school magazine, Nur-ul-Ilm. This year has been truly historic for Nadi Muslim College, marked by remarkable achievements in academics, sports, community engagement, and development. Together, we continue to live by our motto: "Knowledge is Light."

Our College Community
Nadi Muslim College now caters to 967 students across 27 streams: six streams each in Years 9 to 12, and three streams in Year 13. These learners are guided by 53 dedicated academic staff and 7 ancillary staff, including two Aalimah teachers who provide Islamic and moral guidance. With approximately 1,000 people directly engaged in daily school life, NMC has become one of the leading educational institutions in the Western Division.

Flagship Project – The New School Hall
Our Flagship Project, the new Multipurpose School Hall (50m × 20m × 6.1m), has taken shape and stands as a symbol of progress and unity. This project, costing close to $500,000, is being completed in phases with steel frame, roofing, sports flooring, stage, and washroom facilities. It is being funded by the collective effort of our parents, ex-scholars, management, sponsors, and the Fiji Muslim League. The groundbreaking ceremony was officiated on 3rd July 2025 by the Minister for Education, Hon. Aseri Radrodro, during our school carnival. The completion and grand opening is scheduled for 29th November 2025, coinciding with the Nadi Zone Quran Awards. This hall will serve not only as a school facility but also as a community hub, an evacuation centre during disasters, and a venue for outreach, examinations, and sports.

Sports and Extracurricular Highlights
Nadi Muslim College has had an extraordinary year in sports and co-curricular activities:

- Rugby: Our Under-17 Rugby Team were crowned Champions of the Fiji Muslim Sports Association Tournament, a first for NMC, bringing immense pride to the school and community.
- Soccer: Our ICC Under-17 Team reached the grand final and finished as Runners-up, losing narrowly on penalties — an achievement that showcased our strength and fighting spirit.
- Netball: Our girls continued their dominance, with U-14, U-17, and U-19 teams winning district and zone championships, lifting the profile of netball at NMC.
- Boxing: Several of our students, such as Ubaidullah Naumaan Ali (Year 1006) and Aron Balack (Year 1206), proudly represented the College in Blue Water Promotions at King Charles Park.
- Athletics: Strong representation at the Coca-Cola Games highlighted the depth of our sporting talent.
- IT and Innovation: Our students participated in Information Technology competitions, showcasing creativity in coding, design, and digital solutions.
- Oratory Competitions: Notably, Tanzeelah Tahira Sadiq (Year 1004) won 1st Prize in the Oratory Contest at the Ministry of Agriculture Show, earning $100 and a framed certificate — another milestone in public speaking and leadership.

Community Engagement – CAPS & Carnival
Our Community Outreach Programs (CAPS) have strengthened ties between school and home, with regular parent meetings for Years 9–13. These sessions emphasized discipline, attendance, project completion, and exam readiness.
The Annual Nadi Muslim College Carnival (3rd–5th July 2025) was a massive success. With sponsorships, voluntary Soli contributions from 27 class streams, ex-scholars, rides, food stalls, and entertainment, we raised funds exceeding $250,000, ensuring Phase 2 of the Hall construction could begin. This event also brought together our entire community, with the presence of dignitaries, business leaders, and parents.

Student Discipline and Development
The College has placed strong emphasis on discipline, punctuality, attendance, grooming, and student welfare. Counselling sessions, behaviour contracts, and parental engagement have been key strategies. While challenges such as vaping, absenteeism, and late arrivals exist, they have been met firmly with counselling, warnings, and in some cases suspension — all in line with MOE Behaviour Management Policy. At the same time, positive behaviour and leadership are being nurtured through prefect training, Quran awards, and student development programs.

The Way Forward
As we prepare for the close of 2025, with final examinations ahead, I call upon our students to remain disciplined, hardworking, and committed to excellence. Our future vision includes:

- Completion of the Flagship School Hall.
- Stronger academic results in Year 12 and Year 13.
- Further sports development in rugby, soccer, and netball.
- Greater engagement in IT, innovation, and leadership programs.
- Continued strengthening of community partnerships.

On behalf of the staff and management, I sincerely thank all stakeholders—students, parents, teachers, ancillary staff, alumni, the Board of Governors, the Fiji Muslim League, and the Ministry of Education—for their steadfast support.
Indeed, 2025 has been a year of unity, resilience, and progress. May Allah bless our efforts as we continue to build a legacy of excellence for the generations to come.

Mohammed Feroz
Principal
Nadi Muslim College

Meet the Vice Principal



AuZu Billahi Minash
Shaitan Rajeem
Bismilla Hir Rahman
Nir Raheem

As the Vice Principal of the reputable institution , I consider it my privilege to pen down my message for our school magazine. I feel very fortunate to work with many dedicated, committed, caring and innovative staffs members, parents and children.

Many people consider education as a medium of getting good job, living a royal life, earning money and much more. But education doesn't really mean this. Real meaning comes when ones way of thinking gets changed and one starts for the betterment of the society, country and world at large. On the whole education means holistic development of a child not only restricted to the achievement of academics but also helping the child to come up with those inherited knowledge to build a better tomorrow, with a disciplined way of life.

At NMC, we believe that every child is a gift of god and that excellence is the way of life. Keeping this in mind, we provide the students values based education, opportunities to grow in every sphere of lie in both academic and in their personality development. In the field of co-curricular activities, games and sports our students are paving their way towards greater heights.

Students of the college participated both in academic and non- academic activities and achieved success. We also marked and celebrated all the events as approved and recommended by the ministry of education.

2025 academic year at NMC started on a very high note with lots of enthusiasm and dedication from both staff and students. The first two terms of the year was utilized to complete the syllabus and the school based assessment were used to gauge students performance and learning. Term three was completely used to prepare for final and external exams. Many thanks and appreciation to the dedicated teachers for helping out students during evening and Saturday classes.

I take this opportunity to thank God almighty, for his benevolence, generous blessing showered upon our institution through various people and events. I would like to express my sincere thanks to the Principal and the assistant principal for their inspiration and support. I extend my gratitude for all staff members, parents and students for their contribution and important role they play in the school to take the school to greater heights as per the motto " KNOWLEDGE IS HEIGHT"







Meet the Assistant Principal

Munish Goundar

Dear Parents/Guardians, Students and Well Wishers

It is a great pleasure for me to contribute the message for this years magazine.As an Assistant Principal, I am hugely impressed by the commitment of the school and the staff to the provision of an excellent all-round education for our students in our state of the art facilities. Under my leadership, and as a team working together, we strongly promote academic achievement among our students. The cultural, sporting and other successes of all of our students and staff are also proudly celebrated together.

Nadi Muslim College is an innovative school drawing on the talents and skills of staff, students and parents to provide a host of educational programmes and projects. Wholesome participation is encouraged in the extensive range of extra-curricular activities on offer and care is also taken to ensure the well-being and happiness of each and every student in the school.

The assistant principal's office has been assisted by a 132 strong student council for this year.The student council has been very active in ensuring the smooth operations of the school on a daily basis.

The college organised a 3 day long carnival again this year to raise funds for the school hall.The staff and the student council played a crucial role in the organisation part.

The students participated in various sports;athletics,soccer,netball,rugby and cricket.Our teams qualified for the national competitions in Futsal,soccer and netball. Although we only won in the FML Sports Association U17 Soccer,our players displayed exceptional skills and sportsmanship.Nevertheless the students displayed good skills and sportmanship.

Throughout the year various programmes have been organised for the students.These include Ratu Sukuna Day,IDADAIT Programme,Eid Celebration,Fiji Day,Teachers Day and Childrens Day programmes.These programs have created awarness of various challenges that the youth face and also provided them with motivation to to do well in life.

As we conclude the 2025 academic year,it is an opportune time for us to reflect on 2025 and search for ways tfurther enhance the growth for the school in all aspects.

I wish to thank all the students,teachers,parents and well wishers of the school for their kind support.

I also wish to thank the principal and vice principal for their support and guidance.

May the Almighty shower his choicest blessings upon you





MESSAGE FROM THE SCHOOL MANAGEMENT BOARD SECRETARY FOR THE 2025 EDITION OF NUR UL ILM



MESSAGE FROM THE SCHOOL MANAGEMENT BOARD SECRETARY FOR THE 2025 EDITION OF NUR UL ILM

Asalaamualaikum Wa Rahmatullahi Wa Barakatuhu, NMC family!

We begin by offering our heartfelt gratitude to Allah SWT, whose blessings and support have carried us through this successful year.

As the School Board Secretary, it fills me with immense pride to see how far we have come and continue to grow not only in academic excellence, but also in faith, values, sports, and community spirit. Each achievement is a reflection of the hard work of our teachers, the energy of our students, the commitment of our parents, and the support of our stakeholders. Together, we have created a vibrant institution that continues to inspire and nurture the leaders of tomorrow. And Alhamdulillah what a year it has been for Nadi Muslim College! 2025 is one for the history books, with milestones that prove our school is not just growing—it's thriving!

The dream is now turning into reality! Our School Hall—a historic project for NMC—will officially open on 29th November 2025 with the Quran Awards Ceremony, Insha Allah. This Hall will stand as a symbol of unity, progress, and the spirit of our community. A massive shoutout and heartfelt gratitude to Fiji Muslim League and the Ministry of Education for their unwavering support, all donors and sponsors, both local and overseas, who believed in the vision and pledged generously, our School Staff, Students, Parents, and the Ex-Scholars Association for rolling up their sleeves and working tirelessly, and most importantly, our major donor Mr. Bobby Khan, who stepped in with design, construction expertise, machinery, and resources at cost. This type of selfless dedication deserves the highest appreciation. This is not just a building or a hall—it's a fruit of our communities coming together and a gift for generations to come.

The world is online, and so is NMC! Last year launched our dynamic new School Website, giving us more visibility and connection with our community. Parents, students, ex-scholars. On top of that, our new Student Management System will now make student data, progress tracking, and communication smoother than ever before. Our library has also been upgraded, providing students with a safe, quiet, and modern space for research and study—an environment designed to encourage independent learning and academic excellence.

Term 2 saw our annual Fundraising Carnival which everyone looks forward to, and what an event it was! Food, fun, games, and community spirit—all for a great cause. The carnival has now become part of our NMC culture and showcased just how strong our bond is when we work together.

The year 2025 has been HUGE for sports at NMC! Our students have shown heart, talent, and true Green Machine spirit.

Highlights include:
FMSA Muslim U17 IDC – Champions!
FANCA ICC U17 – Finalists!
Netball – District Champions!
Rugby U15 – Western Quarter Finalists!
Futsal – South West Zone Champions!

And with our upgraded Futsal Court facilities—including two new changerooms, toilets, and a canteen—we're now offering proper amenities for players and visitors. This is just the beginning of bigger things ahead for NMC sports.

Finally, none of this would be possible without our dynamic Principal, our amazing teachers and staff. From regular classes to extra and weekend sessions, you've gone above and beyond to push every student—whether to cross the line to success or to aim for the top. Your hard work, dedication, and sacrifices do not go unnoticed. I would like to express my deep gratitude for the privilege of serving this remarkable institution. Above all, I thank Allah SWT for His endless blessings, guidance, and mercy, which continue to inspire our journey forward.

Here's to another year of growth, achievement, and unity. Together, we've proven that NMC is more than a school—it's a family, a legacy, and our future!

Go NMC Family!!!



STAFF 2025



SITTING (L:R): Moape Rokosawa, Jashmeen Khan, Rohini Lata Karan, Sanjina Devi Nath, Arieta Seruvatu Saukuru, Nazerin Rafiq(Vp), Mohammed Feroz (Principal), Munish Goundar (Ap), Abinesh Kumar, Pita Molidua, Satneel Kumar, Sheik Azam, Sanjesh Goundar

MIDDLE (L:R): Farida Ali, Doreen Devi, Nazia Shafrin Nisha, Militia Lutumailagi, Ashika Singh, Neelam Narayan Datt, Joyse Atishma Chand, Mariamma Madhwi Goundar, Fatimah Zahera, Lily Maraia Naisau, Mary Nadolo, Luisa Naudreilagi , Miriama Karacake, Aaliya Saddika Shanif, Sainimere Tadrau, Reshika Sheenal Munesh, Rosemeen Loreeza Dean, Ashika Devi, Litiana Draunidalo Qoro, Yashmin Nisha, Fiona Ali, Shivani P. Singh

BACK STANDING (L:R): Shivani P. Singh, Shoma Shani Chand, Elenora Ralumu, Meshal Manisha, Valavia Kekekua, Shavneet Chand, Mohammed Juveed Khan, Razik Rahiman Buksh, Sunil Kumar Maharaj, Sheik Abdul Wahab, Saiyad Salim Shah, Ratu Jeke Subbaiya, Mitleshwar Mitran Sami, Vishal Prasad, Nadeem Mohammed, Sachin S. Reddy, Mohammed Amin Hasal, Shayal Devi Seth, Aliayah Nisha, Tanisha Simran Pillay, Hafsa Ahmad Khan

MALOLO PHARMACY

"Committed to your wellbeing"



Head of Department



SITTING (L:R): Jashmeen Khan(HoD Social Science), Rohini Lata Karan(HoD English),Mohammed Feroz(Principal), Nazerin Rafiq(Vice principal), Sanjina Devi, Nath(HoD Science), Arieta Seruvatu Saukuru(HoD Home Economics)
BACK STANDING: Sheik Azam(HoD Islamiyat), Abinesh Kumar(HoD Agricultural Science), Moape Rokosawa (HoD Maths/ Physics), Pita Molidua(HoD Pemac), Satneel Kumar(HoD Commerce), Sanjesh Gounder (HoD Industrial Arts)

Admin with +Ancillary Staff



SITTING (L:R):Nazerin Rafiq(Vp), Mohammed Feroz (Principal), Munish Goundar (Ap)
BACK STANDING (L:R): Valavia Kekekua, Fiona Ali, Nazia Shafrin Nisha, Yashmin Nisha, Saiyad Salim Shah,


AFRIDI TRADING
FIJI
Quality Japanese Second Hand
Parts And Accessories
AUTOMOTIVE STORE
AUTOMOTIVE SERVICE
Lot 2 Waikamu Subdivision
925 5763



Head Boy's Report - 2025

Maikeli Dawai

Being chosen as the Head Boy of Nadi Muslim College for 2025 has been an incredible honour and a journey I will always treasure. Leading this institution, home to over 900 students, alongside 55 hardworking prefects, has taught me the true meaning of responsibility, unity, and service.

One verse that has guided me throughout this journey is:
"Whatever you do, work at it with all your heart, as working for the Lord, not for human masters." – Colossians 3:23

I also want to express my sincere appreciation to all the Deputy and Assistant Heads for your commitment, reliability, and unity. Your support helped us face every challenge with confidence and strong teamwork. I am truly proud of what we have accomplished together.

A special thank you to all our teachers for your tireless dedication and for shaping not just our minds, but also our character. Your efforts don't go unnoticed, and we are forever grateful.
I leave this role with a full heart, knowing the future of Nadi Muslim College is in capable hands. May we all continue to uplift the name of our beloved school with pride and passion.

Vinaka vakalevu and God bless!



Head Girl Report - 2025

Sheeraani Azmi Nisha

Assalamu Alaikum Warahmatullahi Wabarakatuh,
If someone had told the quiet girl in Year 1 "full of dreams but unsure of herself" that she would one day wear the Headgirl badge of Nadi Muslim College, she would've smiled with teary eyes and whispered "Ameen."

The Prophet Muhammad (ﷺ) said, "Each of you is a shepherd, and each of you is responsible for his flock." That stayed close to my heart.

To every student at NMC "YOU MATTER". You are more than your grades, your struggles, or your fears. You were created for greatness. Don't let the noise of the world make you forget your worth. Be kind, be brave, and never lose sight of who you are.

Nadi Muslim College didn't just give me a badge, it gave me purpose, memories, faith, and a family I'll carry in my heart forever. Here's to NMC – where leaders are made, hearts are shaped, and legacies begin.
With all my heart,

Deputies with Head Prefects




ABDUL'S
CAR SALES PTE LTD
BEST QUALITY CARS!
NISSAN
KYLEMORE
CONTACT US :
+679 6727177
+679 9906666
+679 9955153
+679 9955720
Email:
abdulscars@connect.com.fj
sales@abdulscars.com
Our Website :
abdulscars.com
16 CAWA ROAD, MARTINTAR
NADI &
GOUNDAR ROAD, MARTINTAR
NADI



School Prefects



Senior School Prefects



Salaat Hall Prefects



Mosque Prefects



Deputy Prefects



Library Prefects



Form Prefects



Salaat Hall Prefects



Mosque Prefects



Deputy Prefects



Library Prefects



Form Prefects

Prefects Induction













Language Department



Sitting (L:R): Ashika Singh, Rohini Lata Karan(HoD), Lily Maraia Naisau, Elenora Ralumu
Back Standing (L:R): Luisa Naudreilagi, Meshal Manisha, Nadeem Mohammed,
Miriama Karacake, , Sainimere Tadrau

" A good teacher is like a candle – it consumes itself to light the way for others" Muatafa Kemal Ataturk
It is a profound pleasure to share and contribute to the 2025 edition of our school magazine, NUR- UL- ILM. The Language Department had a vibrant year with its own set of challenges. Our Head of Department, Mrs Ciri left in week 12 of Term I to take the position of a coach in the RSEC programme. Along with her two of our teachers migrated and one resigned due to health issues.

Our department with the school piloted the RSEC Year 9 English curriculum in 2024, continued to this year 2025 as again a pilot school for Year 10 English. Due to lack of manpower a lot was at stake, but the department managed it all.

Throughout the term, students engaged in a variety of enriching programs such as speech and debate competitions, essay writing, poetry recitals, and drama performances These events provided platforms for students to showcase their talents while building confidence and refining their public speaking skills. Class projects and reading initiatives also encouraged learners to explore diverse genres, sparking creativity and critical thinking.

The department had played an instrumental role in nurturing and assisting students to be better speakers and writers on a broader platform bringing out their innate skills and talents. These included:
The New Zealand High Commission essay writing competition, UNI Fiji essay writing, Nadi Bula Festival oratory as well as Korovuto College Golden Jubilee Oratory competitions.

I hereby take this opportunity to show my deepest appreciation to the school Admin and the management committee for their support throughout 2025.
Wishing all readers a blessed Christmas and prosperous 2026.

Acting HOD: Mrs Rohini Karan
Language Department

Maths/Physics Department



Sitting (L:R): Shoma Shani Chand, Reshika Sheenal Munesh,
Rosemeen Loreeza Dean, Aaliya Saddika Shanif
Back Standing (L:R): Sachin S. Reddy, Moape Rokosawa(HoD),
Razik Rahiman Buksh,, Sunil Kumar Maharaj

The Mathematics and Physics Department is pleased to present its report for this academic year. It has been a year of both progress and challenges, and we are proud of the effort and dedication shown by our teachers and students.

One of the key highlights has been the implementation of the new syllabuses for Years 9 to 12. This required a great deal of preparation, planning, and adjustment from the teachers. Despite the demands of the transition, the department has worked tirelessly to ensure that lessons are delivered effectively, and that students are able to adapt to the changes with confidence.

For Year 13, we successfully introduced project-based learning for the first time. This initiative has provided students with opportunities to apply mathematical and scientific concepts to practical, real-life situations, helping them to develop deeper understanding, critical thinking, and problem-solving skills.

While there have been many positives, the department has also faced some challenges. Student absenteeism, incomplete work, and attitude-related issues continue to be areas of concern. These setbacks have at times slowed progress, but our teachers remain committed to addressing these challenges through encouragement, support, and consistent guidance.

We take this opportunity to acknowledge and thank the school administration and management for their unwavering support, encouragement, and provision of resources. Their partnership has been a source of strength for both staff and students, enabling us to carry out our responsibilities more effectively.
The Mathematics and Physics Department remains committed to excellence and looks forward to building on this year's progress in the years to come.

HOD: Moape Rokosawa
Maths/Physics Department

Nadi Muslim College

Science Department



Sitting (L:R): Mohammed Feroz
Back Standing (L:R): Pita Molidua(HoD), Shayal Devi Seth

Quotes of Inspiration
"The important thing is to never stop questioning. Curiosity has its own reason for existence." – Albert Einstein
"Somewhere, something incredible is waiting to be known." – Carl Sagan

Vision
Striving to reach excellence in teaching and learning Science.

Mission
To create awareness for Science subjects in the school through innovative teaching and learning.
To incorporate Science as one with the Curriculum so that students' outlook and approach towards Science is enhanced with greater appreciation for the subject.

Subjects Offered
Years 9 & 10: Basic Science
Years 11–13: Biology and Chemistry

The Science Department actively encouraged student participation in external competitions, including the CSSP activities organized by the University of the South Pacific (USP). A Year 12 student proudly represented the school in the Titration Competition, successfully qualifying for the National Finals held at USP Suva.
Acknowledgment

The success of the Science Department is a result of the collective effort, dedication, and teamwork of all department members, supported by the invaluable guidance of the school administration.
As we conclude 2025, the Science Department extends warm wishes to all readers for a blessed Christmas and a prosperous New Year 2026.

HOD: Sanjina Devi Nath
Science Department

SOCIAL SCIENCE DEPARTMENT



Sitting (L:R): Rohini Lata Karan, Jashmeen Khan(HoD), Elenora Ralumu
Back Standing (L:R): Luisa Naudreilagi, Miriama Karacake, Munish Goundar,
Sainimere Tadrau, Militia Lutumailagi

"TOGETHER WE GROW BY CARING,SHARING AND UNDERSTANDINGONE ANOTHER.'
MISSION STATEMENT:

To produce learners who will apply the values, skills and knowledge for the betterment of their communities.
VISION STATEMENT

To excel in teaching the skills, imparting knowledge and developing the attitudes of learners to make them better citizens.

DEPARTMENT ACTIVITIES.
The Social department has excelled tremendously well throughout the Academic year filled with learning, exploration and meaningful discussions. With the focus on helping students understand social science, Geography and History, the department aimed to build awareness, empathy and a sense of responsibility among students.

The department has a team of industrious and dedicated teachers who aims to guide and support students to strive for excellence. Wishing students best in their final exams.
Thank You.

HOD: Jashmeen Khan
Pemac Department

Nadi Muslim College

Commerce Department



Sitting (L:R): Mohammed Juveed Khan, Satneel Kumar (HoD), Mohammed Amin Hasal
Back Standing (L:R): Mariamma Madhwi Goundar, Joyse Atishma Chand, Ashika Devi, Litiana Draunidalo Qoro

Quote

"Where there is Commerce, there is Peace". – Jeffrey Tucker.

Department Vision
"Develop student's skills and understanding of Accounting and Economics concepts for their effective participation in the modern economy."

Department Mission
"To help students to be aware of reforms relating to business and financial sectors in Fiji that take place due to changes in the economic environment."

2025 Activities and Achievements

The year has been another memorable and rewarding one for our department. Our department consists of seven energetic and passionate teachers who deliver Commercial Studies at Years 9 and 10, as well as the optional subjects of Accounting and Economics at Years 11, 12, and 13. These subjects play a vital role in preparing our students for both personal and professional life, equipping them to make wise financial decisions and keeping them informed about the dynamic changes in the commercial world.

The Commerce Department teachers have worked diligently to ensure that both teaching and learning are delivered to meet the school's standards and the expectations of parents. Our students have also demonstrated their enterprising skills in an impressive manner during events such as TEST Week and the school carnival.

I am grateful to the school's administrative team for their ongoing support and guidance, and to my department colleagues for their teamwork and loyalty. Their hard work in preparing students for national examinations and internal assessments has been commendable. While challenges were faced, the spirit of unity within the department kept us moving forward with strength and purpose.
On behalf of the department, I extend warm wishes for a Merry Christmas and a prosperous New Year.

HOD: Satneel Kumar
Commerce Department

Nadi Muslim College

OT/Computer Department



Sitting (L:R): Neelam Narayan Datt, Aliayah Nisha
Back Standing (L:R): Farida Ali, Fatimah Zahera Yakub ,
Mariamma Madhwi Goundar, Tanisha Simran Pillay

The Office Technology and Computer Studies Department continues to provide students with a strong blend of theory and practical skills, preparing them for the fast-changing world of technology. With seven committed teachers, our department thrives on teamwork, mentoring, and dedication. While we welcomed few new teachers this year, their growth has been supported by the spirit of collaboration and mentorship.

A key milestone this year was the piloting of Business Administration at Year 9, demonstrating our commitment to innovation and growth. Students were also actively engaged in activities during TVET Week, reinforcing the real-world application of their studies. Learning has been enhanced with our two dedicated labs—one for Computer Studies and one for Office Technology—both equipped with interactive panels.

On behalf of the department, I extend sincere gratitude to our hardworking teachers, enthusiastic students, and the school management for their continuous support. Together, we look forward to building on this success.

Acting HOD: Ifraz Ud Din
OT/Computer Department









DEPARTMENT OF AGRICULTURAL SCIENCE



Sitting (L:R): Mary Elizabeth Nadolo
Back Standing (L:R): Ratu Jeke Subbaiya, Abinesh Kumar(HoD)

It gives me profound pleasure in submitting Agricultural Science Department Report for this years' college magazine. It is a great honor indeed to briefly highlight on the activities of the Agricultural Science Department for the year 2025.

Fiji's youth have the incredible potential to tackle local and global challenges by harnessing the power of Technical and Vocational Education; hence Agricultural Science at Nadi Muslim College imparts theoretical and practical knowledge and embeds lifelong skills to 306 students from Year 9 to Year 13. The curriculum connects education to entrepreneurship and employment that transforms individuals into skilled professionals ready to thrive in the workforce. It equips individuals with the tools to turn their passion into a successful career.

As the world rapidly evolves, equipping young people with technical knowledge, creativity, and leadership abilities ensures they can overcome challenges and drive sustainable development. Skill-building through education, training, and mentorship fosters confidence and innovation, enabling youth to contribute meaningfully to their communities.. Year 12 and 13 Agricultural Science students proudly participated in the 2025 National Agriculture Show held at Koroivolu Park. Tanzeelah Sadiq of Year 1004 won first prize in the junior oratory contest.

Finally, my sincere appreciation goes to the management, administrators, staff members, students and the parents for their unwavering support during the year. I also commend the publication of this magazine outlining the activities and achievements of the school. Best wishes for our students appearing for external examinations.
Happy holidays, Merry Christmas and a prosperous 2025 to all. May god bless us all?

HOD: Mr. Abinesh Kumar
Department Of Agricultural Science





Home Economics Department



Sitting (L:R): Arieta Seruvatu Saukuru(Hod), Nazerin Rafiq
Back Standing (L:R): Mishal Eshmita Rai, Shivani P. Singh

Vision: "Committed to provide a holistic development that empowers a child to appreciate and contribute positively for a harmonious society."
Mission: "Enhance skills and abilities of all students by using sound empirical methods for a prosperous livelihood."

As we wrap up another successful year, the Home Economics department was packed with learning experiences that had built skills for life, steered innovative ideas and fun competition in this educational year. Here's a glimpse into our exciting 2025 in Home Economics!

Students learned sustainable practices in food preparation focussing more on healthy eating practice whereby students showcased their culinary talents with hands- on cooking.
Our textile program gave students the opportunity to design, create and even repurpose clothing and articles.
TVET week was celebrated in week 9 of term 2 with the theme "Empowering the future: Unlocking youth skills for a resilient Fiji" , the Home Economics students participated in live cooking, displayed articles and garments, demonstrated table setting, bed making and enterprising skills.

I wish to sincerely extend my thanks and appreciation to everyone who helped the department sail through 2025, our former HOD, Mrs Vineeta Kumar who had been a shining example of a dedicated leader, our supportive faculty, dedicated parents and not forgetting our zealous students.

Wishing everyone a blessed Christmas and a fruitful 2026.

HOD: Arieta Saukuru
Home Economics Department







Nadi Muslim College

Industrial Arts Department



SITTING (L:R): Sanjesh Gounder(HoD), Vishal Prasad
BACK STANDING (L:R): Mitleshwar Mitran Sami, Sheik Abdul Wahab

District Moderation
During the District Moderation, the department successfully met all requirements for design and technical quality. This year, students focused on file work and the upgrade of the Industrial Arts Workshop. These efforts highlighted practical learning and hands-on skills while connecting directly to real workshop improvements.

TVET Week
The program allowed students to:
Practice skills through hands-on activities and competitions.
Share ideas and work together.
Display projects linked to renewable energy, green design, and industrial solutions.

This event highlighted the department's commitment to vocational education and encouraged students to think about sustainability in technology and design.

Way Forward – 2025
Looking ahead, the department aims to:
Strengthen project-based learning by linking classroom tasks with real-life applications.
Continue upgrading workshop facilities to meet modern industry needs.

Explore new projects that focus on renewable energy, sustainable design, and safe workshop practices.
Build stronger links with industries to prepare students for future employment and entrepreneurship.

The Industrial Arts Department extends warm wishes for a Merry Christmas and a Prosperous 2025.

HOD: Sanjesh Gounder
Industrial Arts









Nadi Muslim College

Islamiyat Department



Sitting (L:R): Hafsa Ahmad Khan, Sadiyah Azmin Ali
Back Standing (L:R): Sheik Azam(Hod), Mohammed Juveed Khan, Mohammed Amin Hasal

URDU / ISLAMIYAT / ARABIC DEPARTMENT REPORT

Assalamualaikum Wa Rahmatullaahi Wa Barakatohu. All praises and thanks are due to the Almighty Allah (SWT) for blessing us with the strength and knowledge for undertaking the honourable task of teaching and learning for the academic year 2025. Alhamdulillah our department made great strides in terms of academic as well as extra-curricular activities as follows:

The Department carried out early morning Maktab classes for both and girls as well as during period 7 in the afternoon.

Ramadhan Mubarak activities and competitions were organized as follows:

Essay writing (Urdu and English), Eid card design, Interform Islamiyat Quiz, Nazam recital, Ramadhan student of the year (male & female category), Voluntary Quraan reading at recess time during Ramadhan in computer lab for boys and in salaat hall for girls, Class based Eid celebration, Ramadhan & Eid program whereby awards were presented for the above activities / competitions.

The Department took part in Fiji Urdu Teachers Association organized Radio Ramadhan sehri program whereby participating students received certificates and a $30 shopping voucher each as follows: Shaiza Nishat (1201), Ruhaniya Aizza (1202), Mumin Roshan Begg (1002), Zaara Naema Khan (1302), Nuhaid (1005), Sheeraani Azmi (1302)

On behalf of the Urdu / Islamiyat / Arabic Department, I express my hearty gratitude to the Ministry of Education, Urdu Senior Curriculum Specialist Mrs Risban, FML HQ, school management board, the Principal, Vice Principal, Assistant Principal, fellow HODS and the entire NMC staff team for supporting us in every way possible. May the Almighty shower his choicest blessings on all and all the best to each and every student for the future.

HOD: Sheik Azam
Islamiyat Department

Pemac Department



Sitting (L:R): Mohammed Feroz
Back Standing (L:R): Pita Molidua(HoD), Shayal Devi Seth

"Art is the elimination of the unnecessary", said Frida Kahlo's. I never paintdreams or nightmare. I paint my own reality. " 2025 was indeed a challenging and interesting year for the department. Students showcase their talents in curricular and extracurricular activities.

The aim of the department is to maximize student's participation in activities so that it increases their knowledge and understanding. "Our Task regarding creativity is to help students climb their own mountains, as high as possible".

The department comprises of two specialist PEMAC teacher and 6 non specialist teachers. These teachers all put in effort and time in sharing their experiences and knowledge of the skill and concept. I would like to thank the entire Nadi Muslim staff for their part in supporting the department in all the extracurricular activities. Your contribution towards the department is very much appreciated.

Art's is divided into two areas which is performing Arts and Visual Arts. Each has its own uniqueness and language. Art's is so different from every other subject because it tests the creativity of students and the ability to improvise changes in art. Students are free to use their full potential in a strict guideline. The students at the same time enjoy exploring new skills they have never experience.

Special thanks to the schools to Mr. Salim and the ancillary staff for the support and help through the year. Also to the administration, thank you for the support rendered towards the department's activities during the academic year. And to all stakeholders who have assisted the PEMAC department in one way or the other during the year, a big vinaka vakalevu to you all.

May God Bless Us All!, Merry Cristmas and a Happy New Year.

HOD: Arieta Saukuru
Pemac Department

NAMAKA SPARES & HARDWARE









All make spare parts, automotive accessories, hardware, furniture fittings, lubricants and batteries.

PH:9950689

Librarian's Report



Assalamu Alaikum and warm greetings to all the esteemed readers of the 2025 edition of "Nur-Ul-Ilm", Volume 35.

It is with great pride and joy that I present this year's report for the Nadi Muslim College Library.
The library continues to be the heart of our institution—a place where knowledge is nurtured, creativity is inspired, and students are encouraged to explore the world through books and research. It plays a key role in the educational journey of our learners.

The year 2025 has been a remarkable one for the library, filled with growth, achievements, and exciting developments. One of the most notable improvements was the upgrade of our library facilities, which included the installation of three air conditioners. This has greatly enhanced the learning environment, providing a cool, quiet, and comfortable space for reading and study.

We are also proud to share that, for the first time in Nadi Muslim College history, Library Prefects were appointed from each class. These responsible and enthusiastic students were officially inducted early in the year and have been instrumental in assisting with library duties, organizing resources, and promoting reading culture among their peers. Their involvement has added a new layer of leadership and responsibility within the library.

Another proud moment was the appointment of Miss Hafsa Ahmed Khan as the Assistant Librarian. Her creativity, dedication, and passion for literacy have already made a positive impact on the library programs and services. We warmly welcome her to the team and look forward to her continued contribution to our learning community.

Our annual Library Week was celebrated under the theme "Every Page Counts", which encouraged students to appreciate the value of reading and information. As always, students displayed their talents through the creation of vibrant posters, hand-crafted bookmarks, and innovative 3D models. Their work reflected not only creativity but also a growing enthusiasm for books and learning.



I extend my sincere appreciation to the School Administration Team and the Language Department for their ongoing support and encouragement.

A special thank you to our committed library assistants, whose hard work and dedication ensure that the library operates smoothly throughout the year.

In conclusion, I wish all readers a joyful Christmas and a peaceful, productive, and knowledge-filled 2026.

Mrs. Fiona Fareesha Ali
Librarian, Nadi Muslim College









ARIETA SAUKURU
(School Counsellor / Child Protection Officer)

Greetings everyone!!!

As we come to the end of another academic year at Nadi Muslim College, it is a pleasure to reflect on the progress and emotional growth of our students.

Being a school counsellor is about building trust, nurturing potential, and guiding students through their personal and academic journeys. Understanding their emotional concerns and giving timely moral support had made a remarkable difference in their overall performance.

An average of seven students had been counselled daily based on eferrals made by teachers. Early intervention procedures definitely impacted their lives positively helping students of Nadi Muslim College work through anxiety, grief and self-esteem issues. Gender and Ethnic group counselling played a vital role in guiding students to develop a positive self-esteem. Peer mentors also interacted with 'at risk students' and identified them accordingly.

I am incredibly proud of the resilience and growth our students develop after going through such therapy while working towards achieving their goals.

I wish to extend my heartfelt appreciation to the outstanding contribution from Mr. Josua Naisele of SAAC, Welfare officers and the school administrators.

Wishing everyone a restful break and looking forward to another inspiring year ahead!

FUMIKO WINDSCREEN PTE LTD

- FRONT WINDSCREEN
- DOOR GLASS
- SLIDING GLASS
- WINDSCREEN RUBBER
- REAR WINDSCREEN
- QUARTER GLASS
- VENT/BODY GLASS
- WINDSCREEN MOULDING



Fumikonadi@fwl.com.fj

USE US TO SAVE $$$'$

Ph: 6701270 - Mob: 999 9253

WE SUPPLY AND INSTALL FOR MOST MAKES AND MODELS - QUALITY & WORKMANSHIP GUARANTEED



Beautification Committee



Islamic Activities and Prayer Monitoring Team



IQ Active Team

SPECIAL RESPONSIBILITY TEAMS



Magazine Committee

SPECIAL RESPONSIBILITY TEAMS



Anti Drugs Awareness



Annual Awards



Girls Cricket Team Incharge



Sports Committee



Y9 to Y13 Level Deans



Futsal Committee



Student Council Incharge Committee



Soccer Team Incharge



Coke Games Team



Chem Bio Battle



Dukes Team



Cricket Team

SPECIAL RESPONSIBILITY TEAMS



Student Support Team



Athletics Team Incharge



Afternoon Dispersal Committee



Social Committee



Disaster Management Committee



OHS Committee



Student Council Incharge Committee



P.E Teachers

SAPPHIRE SUPPLIES PTE LIMITED

WHY CHOOSE US?

Quality You can feel
prices you'll appreciate.
Friendly faces,
Fast Service,
And reliable supply
From tissue to tableware -
We've got you covered.

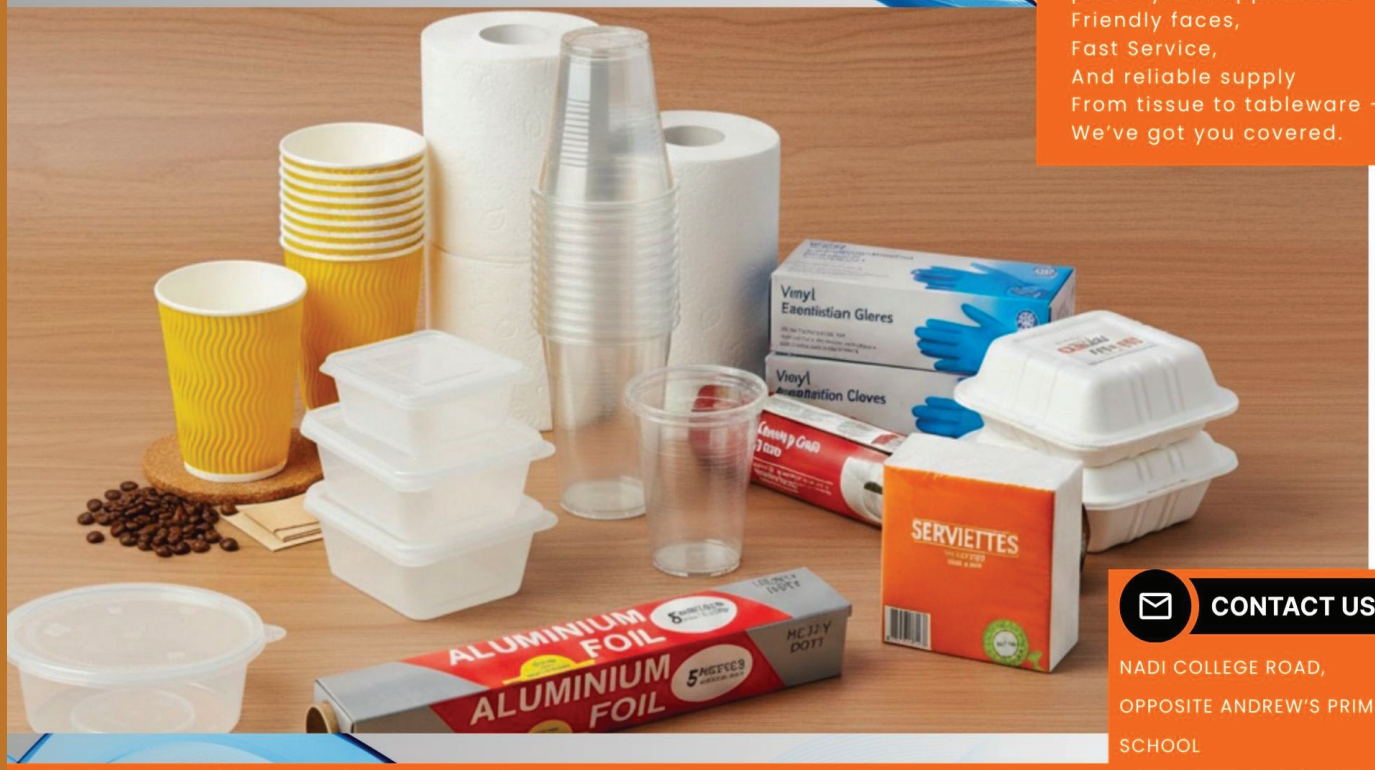

CONTACT US

NADI COLLEGE ROAD,
OPPOSITE ANDREW'S PRIMARY SCHOOL
+679-9973825 / 9472216

Sales.sapphiresupplies@gmail.com

DEVIA
BOOKSHOP

MAKERS OF RUBBER STAMPS

We make school and name badges.

Your Name
Your Name

Discover quality that speaks for itself! From everyday essentials to premium supplies, our store is your destination for top-notch products and unbeatable service. Shop smart. Shop the best."



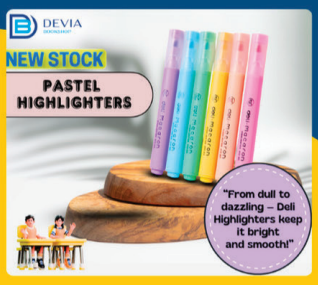













Follow Us For More

Shop 262, Main Street Nadi | sales@deviafiji.com | 679-6702075

OREGON ENGINEERING

SMALL ENGINE PROFESSIONALS



REPAIR, SERVICE & QUALITY PARTS

WHY CHOOSE US ?

- ☑ Fast & Accurate Diagnosis
- ☑ Transparent Pricing
- ☑ Accredited Parts
- ☑ Warranty on All Repairs
- ☑ Friendly, Certified Technicians

WHERE ARE WE ?

Shop 14, Motorex Complex,
Nadi Backroad
(Beside Total Service Station
near Nasau Junction)

Oregon Engineering

WHO ARE WE ?

At Oregon Engineering, we specialize in repairing with spare parts availability and maintaining all types of Brushcutters & Trimmers, Chainsaws & Concrete Saws, Lawn Mowers, Generators, Blowers and Other small engine driven equipments. With years of experience and certified technicians, we deliver trusted service with a personal touch.

OUR SERVICES


Brushcutter



Chainsaw


Generator


Blower


Lawn-Mower


Wacker


Concrete Saw


Water Pump

CONTACT US

(+679) 8645222
(+679) 9070349
(+679) 6700844

imran.airx@gmail.com



Forest Management Ltd

General Logging Contractors

Head Office : Lot 1 Nawaicoba , Nadi
Mobile : 9923311 / 9920724

Email : fijifmloffice@gmail.com / hafizkhanforest@gmail.com
PO BOX 783 Nadi

Bula Rentals & Tours



Car Rentals • Airport Transfers • Island Tours

FOR BOOKINGS:

9478013 / 2115027

YEAR 901



Front: Asena Malua, Subriba Qoro, Alumita Vonotabua, Ashley Petueli(Form Captain), Assistant Form Teacher Mrs Lutumailagi, Form Teacher Miss Aaliya Shanif, Setareki Seeto(Form Captain), Ana Vatuloka, Vaela Lewaniqaqa, Qiqiwaqa Hannah.

Middle: Sahil Mohammed, Hussain Ali, Ratu Bulavakarua, Basilisa Waqaniolo, Sewani Prasad, Mereoni Ganilau, Ane Stevens, Raeeshah Bi, Zishaan Mohammed, Jonacani, Bogisa Sairusi

Back: Jolame Vakauwata, Vurabere Elijah, Waisale Natiti, Washim Idris, Amiyan Hasal, Vuniani Sukanabola, Ayaan Ali, Eparama Aria, Ayman Ali, Joeli Turavono, Mosese Rasaqa, Ram Pratik, Maikeli Ritova.

Absent: Veresi Droka, Rebbeca Johnson, Wainikiti Leano, Zeeshan Sadiq, Izaac Hussein, Mukhlisah Ali, Shamima Khan, Lyndon Lino, Zakaari Ryan.

YEAR 902



Front: Zarah, Karalaini, Miriama, Grace, Ana, Miss Aliayah, Miss Saukuru, Zakki, Asena, Teresia, Lucyanna, Ruci.

Middle: Umair, Diana, Naadirah, Senifa, Lisa, Abigail, Gracelyn, Luisa, Shoheb, Lilyviua, Safwana, Shazilat, Avintika Elenoa, Uzair.

Back: Rehaan, Varo, Waseem, Maika, Setariki, Eminoni, Nazheef, Amena, Manasa, Hamza, Rishaad, Isoa, Iqraan, Lorima, Waisea Phillip.

Absent: Benjamin, Fatima, Apenisa, Kinisalote.

YEAR 903



Front: Ivamere, Aggie, Amele, Mereoni, Kelera(Form Captain), Shavneet Chand (F/T), Sheik Azam (F/T), Vatemo (Form Captain), Losana, Sereana, Merys, Racheal.

Middle: Asmaa, Aina, Christina, Fiona, Farina, Shakeeb, Nemani, Epeli, Kushnumah, Makereta, Zoraiya, Aizah, Matilda, Moaraoi.

Back: Vilikesa G, Thomas, Muzaakir, David, Razin, Matia, Uzair, Filipe, Joshua, Moses, Sunia, Kanish, Ishad, Raishaan, Almir.

Absent: Josaia, Eloni, Charleston, Vilikesa N, Meiva.

YEAR 904



Back row (left to right): Isaac.R, Arhaan.N, Kasif.S, Fuzail.F, Shavikash.P, Sikeli.D, Aiyaan.A, Shohel.K, Eliki.T, Epeli.N, Mudassir.S, Kadir.A, Dave.V, Azhmeer.M.

Middle row (left to right): Joana.N, Oripa.R, Mereula.S, Zeeshan.S, Patrick.S, Ame.S, Joeli.L, Aahil.S, Alipate.R, Shal.M, Kiniviliame.N, Amele.V, Adilele.N.

Front row (left to right): Liliviwa.L, Mereia.B, Rishika.S, Marica.N, Emma.K, Mrs Elenora.R, Mrs Madhwi.G, Ulamila.T, Zunairah.A, Elesi.S, Merelita.R, Emily.S.

YEAR 905



Front: Zoya, Humairah, Arieta, Momaiza,(Form prefect) Iliesa,(F/T Ms Singh) (Ast F/T Ms Tadrau) (Form Prefect) Nyla, Saniana, Sokoveti, Luisa, Afiza

Middle: Nuaymah, Shaniya, Adeebah, Sanimili, Nadirah, Wazirah, Shakeeb, Nacaneili, Sabia, Hiba, Shiya, Sumyrah, Nashida

Back: Zayan, Mursheed, Afnaan, Joseph, Rayyaan, Haziq, Samuela, Anare, Shuaib, Avikesh, Sailasa, Nameer, Sufyaan

Absent: Shayaan, Shafana, Zain, Yaseen, Najeebah, Shaley, Semi, Zunairah, Qasim.

YEAR 906



Front: Shanvee.S., Zakiyah.N., Joana.C., Makitalena.D., Tasweeq.M., Mrs. Sheetal.S., Mrs. Sanjina.N., Milika.W., Esther.M., Miriama.D., Vilisi.T., Shaadiyah.N.

Middle: Risha.L., Gloria.S., Khalisa.H., Sazeema.S., Nancy.N., Aakifa.N., Sanaya.F., Fariha.F., Shyna.C., Zunairaa.N., Ruth.C., Inayah.M., Alisha.S.

Back: Ahad.M., Simione.B., Aslam.K., Jolame.N., Akato.M., Uzair.L., Jeremiah.C., Faiheem.M., Shahaan.M., Nohman.A., Mosese.R., Bernie.V., Savenaca.N., Ulaiasi.J., Vaishant.K., Ebenezer.T., Noamaan.A., Mikaele.B., Nazil.S.

Absent: Vilikesa.V., Deray.J., Fizan.R., Abigail.S.

YEAR 1001



Front: Front (L-R) Hooria Humaira, Kumar Sharvani, Bi Aakifa, Adi Merewairita, Sundus Fatima(F/C), Miss Singh (F/T), Mrs. Farida Ali (F/T), Seninawanawa Abigale (F/C), Khan Aafizah, Sania Saariyah, Siddeeqah Aakilah, Nisha Hanayah.

Middle: (L-R)Nisha Rumaisha, Dean Farzana, Ali Zineerah, Khan Fayhaa, Vainitoba Jekope, Kalounivalu Senivalati, Driu Issac, Nisha Nashida, Khan Nylah, Wazeerah Nuzhat, Bi Salihah.

Back: (L-R)Singh Avish, Mohammed Ashraf, Rehman Fawwaz, Kaiyum Nehan, Foy Jordan, Khan Tanweer, Tale Paul, Mohammed Rayyan, King Daniel, Christian Zacob, Khan Mustafiz.

Absent: Josateki, Wedlock, Nubaid, Nuraz, Zamaisha, Shanaya, Zahra, Tanweer, Zahid, Tasmiyah.

YEAR 1002



Front: Sulueti (left), Vilisi, Sesenieli, Mere, Tanzima, Umar, (Mrs. Shaayal Seth), Setaita, Kelerayani, Akosita, Faiza, Malaikah.

Middle: Maria (left), Zaira , Aalima, Aamina , Myasha , Raiyaan, Muizz , Zayan , Rubayesha, Swella, Raaina, Esther.

Back: Uzair (left), Setariki, Iftikar, Michael, Luke, Sanaila, Eddie, Mumin, Benjamin, Zainal, Isaia, Zaahid, Muzadkir, Tanzil

Absent: Alysha, Zakirah, Humariaa, Jone, Bilal.

YEAR 1003



Front: Livia, Farah, Luisa, Lisa, Mikaele, Mr. Sheikh (Teacher), Mrs Chung (Teacher), Ayerah, Leilani, Serafina, Esther, Sala.

Middle: Momina, Adifa, Irena, Virisila, Sakeena, Zaakira, Vilimaina, Adi Filomena, Shakira, Emi.

Back: Yousef, Ayaan Abdul, Sitiveni, Hanzalah, Raizel, Erol, Joshua, Aarush, Ilaitia, Shoeb, Faaraz, Aayan. M, Lorima.

YEAR 1004



Front:(L_R) Alaika, Vilisi, Aribah, Ilisapeci, Anasa,(F/C), Mrs.Karacake (FT), Alima Hafsa Khan (A .FT), Nuzhat(FC), Milika, Alisi, Ana, Aaqilah.

Middle:(L_R) Zaarah, Adi, Tanzeeelah, Mikylah, Owais, Jone, Joshua, Shyma, Rose, Naomi, Raima, Sabrina.
.
Back:(L_R) Swaleh, Sigi, Alman, Danish, Aaron, Ziyaad, Tanweer, Suhail, Muzammil, Riyaadh, Shiraan, Ibrahim.

YEAR 1005



Front: Zunaibah, Aahana, Jane, Wendy, David R, Mr Abhinesh Kumar, Mrs Joyse Chand, Aneeqah, Amele, Ema, Arpita, Zara.

Middle: Saarah, Khushnuma, Umarah, Hafiza, Eyan, Sairusi, Nuhaid, Zafar, Saimone, Naiza, Zoya, Zainab.

Back: Ifraan, Tuivanuakula, Eliki, Aisake, Napolioni, Manasa, Francis, Asad, Shehan, Adnaan, Simione, Jazib, Samuela, Suliasi, Sheik.

Absent: Azeeza.

YEAR 1006



Front: Venina K, Viniana. M, Maca. V, Grace. M, Seci. V, Mrs. Litiana. D, Mrs. Meshal. S, Nikhat. A, Masheera. Z, Rehnuma. N, Mereoni. R, Fatima D.

Middle: Zariya. R, Inaya. K, Setaita. R, Bethany. P, Veronika. V, Joseph. P, Aiysha. T, Sereana. R, Hadassah. W, Nadeemah. B, Maisha. B, Rozelyn. D.

Back: Ubaidullah. A, Erish C, Ariz. Z, Mesake. V, Inosi. S, Joseva. S, Azim, Aaron, Adam. H, Iliesa. T.

Absent: Walter. F, Zubeen. A, Fenaz. N, Rosalia. N, Apisai. V.

YEAR 1101



Front: Esita, Sana, Alisi, Kalidole(Form prefect), Mr S.Maharaj (Form teacher), Famiza (Form prefect), Iliveleti, Aliya, Zanifa.
.
Middle: Sumaiyah, Alisha, Nazrana, Safina, Rejieli, Fazeel, Vani, Faaizah, Rukaiyah, Falak, Shahista.

Back: Assiyana, Aliza, Yasmeen, Nusair, Israel, Suhail, Akram, Shazil, Azan, Umerah, Afizah, Umaiza.

Absent: Atiyah, Milika.

YEAR 1102



Front: Afrah, N; Shania, S; Raijieli, T; Mere, K; Muaaz, A; Miss Rosemeen Dean (Form Teacher); Shakshi, S (Form Prefect); Kinisiana, L; Seruwaia, S; Melodie, S; Vuetaki, M.

Middle: Jainish, N; Kamataenia, C; Makata, V; Aliyaa, A; Paulini, S; Elizabeth, N; Elenoa, B; Alanieta, T; Jowena, K; Aribah, S; Homaira, H; Faaizah, A.

Back: Collin, C; Arav, S; Arthur, D; Emosi, D; Savenaca, S; Abraar, A; Aminiasi, B; Elijah, S; Rehaan, S.

Absent: Manuele, K (Form Prefect); Astan, K.

YEAR 1103



Front:(L-R) Ameel, Grace, Iliana, Fredrick, FT-Hafsa Khan, Sylvia, Rejieli, Maopa, Musharrafa, Aden.

Middle:(L-R) Uzair, Ankit, Muhimeen, Alivereti, Tevita, Abdullah, Sakiusa, Lemeki, Zuhair, Kabir.

Back:(L-R)Atonio, Rizwan, Tasheen, Sikeli, Joshua, Muaaz, Ameniasi, Rehaan, Awes, Savenaca.
:

YEAR 1104



Front:(L-R) Inise, Neha, Zabin, Lanieta, Saimoni (F/C), Mrs Karan (F/T), Ms Fatima (F/T), Dirosy (F/C), Fagatia, Unaisi, Litiana.

Middle:(L-R) Shazeena, Nilufa, Uzhma, Naaemah, Shanum, Miliame, Deborah, Shafana, Neomai, Aalia, Huda, Senivau.

Back:(L-R) Apenisa, Farhaan, Manasa, Viliame, Joshua, Faizaan, Pita, Anisur, Raiyan.

Absent: Tireta, Sanaa, Nabilah.

YEAR 1105



Back:(L-R) Lite, Taka, Manoa, Bitu, Akuila, Susan.

Middle:(L-R) Nishrat, Aaiza, Aleha, Drisha, Terana, Nazeema, Limiva, Hannah, Mereani.

Front:(L-R) Miriama, Unaisi, Subnam, Numeza, Mr. Buksh, Mr. Rokosawa, Katalaini, Senimili, Laisani, Rejieli.

YEAR 1106



Front: Zulfiyaz, Adnaan, Apaitia, Amelia, Mr. Vishal Prasad, Mr. Ratu Jeke, Vilisi, Manoa, Zuber, Emmanuel.

Middle: Asesela, Kelepi, Imanueli, Golea, Steven, Ayaan Khan, Pauliasi, Ayaan Afroz, Zohair, Aryan, Sheik Abdul, Jeremaia.

Back: Farees, Semi, Abdul Muizz, Saiasi, Suliano, Zohaib, Tazeem, Usman, Ayaan Ali, Sameer, Arav, Nushyib.

Absent: Robert, Mukhtar, Nukhman.

YEAR 1201



Front (L-R): Priyashna (School Prefect), Fiza, Ruci, Zaahirah(Library Monitor), Faizah (Form Captain), Ms. Neelam Datt (AFT), Mr. Mohammed Amin Hasal (FT), Hayaan (Form Captain), Hadassah, Losalini (School Prefect), Sheza, Ashifa.

Middle (L-R): Samira, Aliveta, Saqib, Salman, Raihan, Arav, Alfaraz, Rayan, Aliza, Aiesha, Wafia.

Back (L-R): Shaiza, Inaya, Zia (School Prefect), Kinisimere, Nikhat, Nahida, Zaesha, Venina, Makelesi, Aakifah.

Absent: None

YEAR 1202



Front: Seinimili, Ledua, Sekolasitika, Yash, Mrs. Shoma Chand (Form teacher), Ruhaniya, Lillian, Adi Kelera, Zakiya

Middle: Simrah, Mereia, Mesulame, Rayhaan, Azhar, Rizwan, Anasimeci, Romana

Back: Niqhat, Siteri, Mary, Aaliyah, Kirisitiana, Aqalai, Pakiza

Absent: Ana, Shahina

YEAR 1203



Front (L-R): Salma, Sumaira, Nazahah, Amelia, Akil (Form Captain), Mr. Sachin Reddy (Form Teacher), Ms. Tanisha Pillay (Assistant Form Teacher), Ashley (Form Captain), Zakira, Adilah, Kulae.

Middle (L-R): Aiza, Sheema, Shivali, Aaraf, Aamir, Umair, Mubashirah, Massomah, Nazirah.

Back: Shaajid, Rehaan Ali, Shaiz, Sakiusa, Azhar, Muwaiyah, Aisea, Izaz, Zubair, Aaron, Junaid.

Absent: Ayaan, Ryhaan Shah, Paula, Penijamini, Sesenieli, Sana.

YEAR 1204



Front: Talei, Alumeci, Ateca, Talitha [F/P], Mrs. Jashmeen Khan [F/T], Mrs. Ashika Devi [F/T], Zakiya [F/P], Aarifa, Salaseini, Joanne.

Middle: Joana, Monika, Lanieta, Mereini, Fiza, Sainimili, Shainur, Luisa.

Back: Sakiusa, Fuaad, Jordan, Etuate, Esira, Osea, Izhar.

Absent: Mosese, Riyan, Maleli, Mele.

YEAR 1205



Front: Asenaca, Lisa (Form captain), Losana, Mrs. Doreen, Mr. Satneel, Tomasi, Vani, Senitiki.

Middle: Zahida, Timalesi, Maraia, Jomila, Israa.

Back: Faraaz, Seminale, Vonivate, Sohail.

Absent: Narieta I, Elenoa I, Maika.

YEAR 1206



Front: Elizabeth, Makalesi, Jotivini, Zoya, Zara, Mr. Nadeem, Mr Sami, Emosi, Kasaya, Kasanita, Agnes.

Middle: Muddashir, Marika, Kevn, Jeremy, Altaf, Abdullah, Nasif, Mubashir.

Back: Luke, Armaz, Saiyad, Talha, Shajeet, Aryan, Imaan, Hanzalah.

Absent: Zain, Shaioun, Shehan.

YEAR 1301



Front: Tehzeeb, Loata, Ilivema, Shaina (Form Captain), Mr. Mohammed Juveed (Form Teacher), Fahmeeda, Phoebe, Shirani, Aaliyah.

Back: Shareefa, Naqsheba, Shafraz, Alexander, Raiyan, Losalini, Shaniya S., Shaniya R.

Absent: Aizal, Julie, Helen, Shazina.

YEAR 1302



Front: Iliana, Aluesi, Arieta, Sheeraani, Sereima (Form Captain), Miss Reshika Munesh (Form teacher), Michelle (Form Captain), Elina, Mere, Amirah, Zaara

Middle: Alesha, Hifza, Akosita, Shaista, Esther, Farhana, Losana. K, Shaneeza, Losana. S, Shania, Salanieta

Back: Sana, Krisha, Naseeba, Mario, Mesake, Livai, Shohela, Piniana, Myeisha, Raishah

YEAR 1303



Front:Sidraah, Adi,Rebecca,Ratu Paula (Form Captain) Mr Goundar (Assistant Form Teacher), Mrs Mary Nadolo (Form Teacher), Zubuaira (Form Captain), Fazlin, Alisi, Karalaini

Middle:Nazeefah, Raisha, Makitala,Nihaal,Josua, Robert,Ulukalisa, Rayna, Nadiya

Back:Ayaan Ameen,Jonathan, Siva,Vilive,Maikeli,Ratu Sela, Rehaan, Ayaan Shaukat, Jona

Absent:Ayaan Ali, Nikhat, Asgar,Kushaal,Daniel,Lemeki,Ratu Tevita



ART WORK



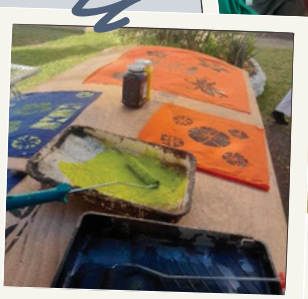

















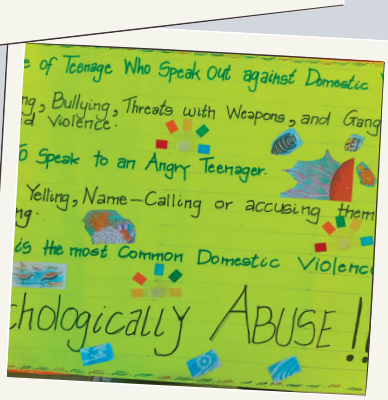

MANIFEST

SCHOOL PROJECTS & INITIATIVES

Madical Camp



Medical Camp

Students and volunteers engage in improvement projects around campus, strengthening community ties through teamwork and care.

Evening Class

Evening classes provide opportunities for skill development and revision beyond regular school hours.





School Initiatives

Upgrades to facilities and community driven initiatives promote a safe. inspiring environment for learning and recreation.



SOCCER











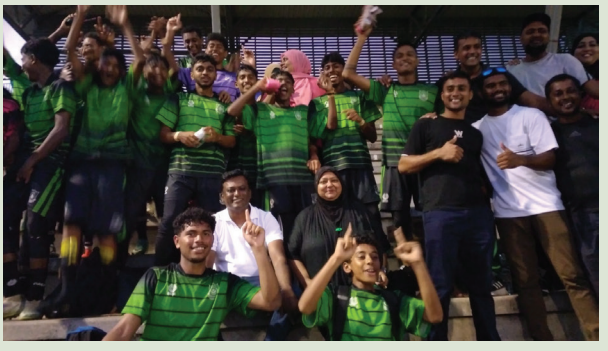

Sharif Investment
Nadi Muslim College

South West Zone Futsal Champions











Sharif Investment
Nadi Muslim College






ONDARY SCHOOL ATHLETIC COMPETITION
SC
KOROVUTO COLLEGE



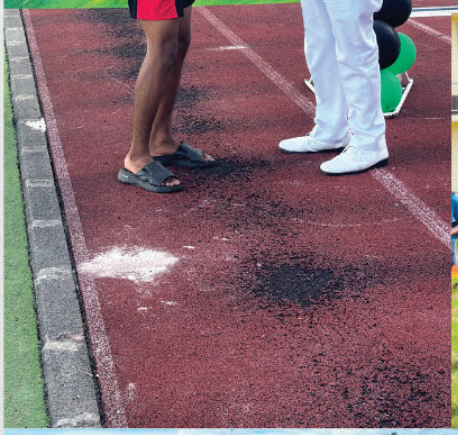






Your paragraph text

ATHLETICS



Muslim IDC Champions and FANCA ICC Finalist



Soccer U19 - District Runner Up



Futsal U19 District and South West Champions



Rugby U15 - Western Quarter FInalist



Netball U14 - District Winner, National Finalist



Netbull U17 - Disctrict Winner



Best Male Athlete Junior Grade Nadi Zone Athletics



Duke of Edinburg Achievement



Best Male Athlete Junior Grade Nadi Zone Athletics

VINEET PRASAD ENTERPRISES

VPE

SPECIALIZED IN GENERAL HARDWARE SUPPLIES & MANY MORE!!



THE SERVICE SPECIALIST

CONTACT US

2824019 | 7599171

vineetprasadenterprises@gmail.com













NETBALL DISTRICT NATIONAL FINALIST















RUGBY WESTERN QUARTER FINALIST






NADI SPARES & ACCESSORIES
Mobil
GMB
WATER PUMP


IGNITE
YOUR
GEAR


NADI SPARES & ACCESSORIES
Stocklist of Spare Parts for all Models,
Automotive Paints, car Accessories etc.
RIYAZ ALI
DIRECTOR
Mobile: 9955 394
Phone/ Fax : 6702 348
NSA786
Email: nadispares@connect.com.fj
Main Street, Nadi Town,Nadi, P.O.Box 1623,Nadi,Fiji Islands

Remington

tomorrow's solutions today

When You Want The Best

CHOOSE REMINGTON
OFFICE EQUIPMENT



KONICA MINOLTA
AUTHORISED DEALER



IT & Network Solutions

We provide all types of structured cabling for Network and Security Cameras, as well as Complete Networks Deployment configurations and server solution / desktops deployments.





Suva
Ph : 327 5895
44 Augustus St, Suva
Mobile : 998 6035 786 0311

Lautoka
Ph · 666 0993
15 Tukani St
Mobile : 995 9786 / 777 0786





Agriculture Dept.

TVET Week



OT Computer Dept.

RETAILED BY: Reliance Pharmacy

"your daily dose of happiness and good health"



PREG-VIT 30's

Preg-Vit is a pre-conception and pregnancy multivitamin and mineral supplement that has been specially formulated to help meet the increased nutritional needs of women who are trying to conceive, who are pregnant and breastfeeding.

NEURON-VIT EXTRA 30's

- Supports Nervous System Health
- Repairs, Regenerates and Protects the Nerve Fibers
- Promotes Healthy Energy Levels



DISTRIBUTED BY: Reliance WHOLESALE



Economics Dept.

TVET Week



Industrial Arts Dept.

TVET Week

FIRST-CLASS EXCLUSIVE CUTS

YOUR CLASSY BARBERS















Managing Director:
Asad Begg

Mistr Barber: Sam
+679 9836362 Nadi FJ

Khursheed
+64225623998
Parmeston North NZ








SHER N SONS
General civil and earthmoving contractors
Mulomulo nadi
Contact: 999 9093,922 2293,999 9130
DOOSAN
D6D

RISE AP



The Southern Division RISEAP Conference was held from 25th to 29th August 2025 at the Islamic Institute of the South Pacific in Suva, Fiji. Funded by RISEAP under the leadership of Vice President Dr. Rateb Jneid, and hosted by the Fiji Muslim League (FML) in partnership with AFIC and FIANZ, the program aimed to strengthen networks and leadership within the Muslim community of Southeast Asia and the Pacific.

The conference opened with a welcome address by Haji Basheer Ahmed, President of FML, and brought together scholars, leaders, and community representatives to share knowledge and build capacity for the future.

In addition to speeches, the program featured interactive Islamic events that engaged youth and students. A Qur'an recitation competition highlighted the talents of young reciters, while Islamic quizzes tested knowledge of the Seerah and history. Sports activities such as soccer and basketball promoted teamwork and healthy living, and art and calligraphy exhibitions provided a creative outlet for Islamic expression.

Key organizations played vital roles: FML organized youth leadership workshops, AFIC coordinated inter-school participation and logistics, and FIANZ facilitated scholar involvement, strengthening regional and international ties.

A wide range of schools participated, including Suva Muslim College, Kamil Muslim College, Lautoka Muslim College, Nasinu Muslim College, and Nadi Muslim College, alongside public and private schools with Muslim Student Associations.

Well-known scholars inspired participants by addressing contemporary challenges and encouraging excellence in both spiritual and worldly pursuits.

The conference successfully blended faith, learning, and fun, leaving a lasting impact on all attendees and reinforcing the importance of unity, education, and collaboration in building the future of the Muslim community.



EID Celebration















ASHFAK AUTO PARTS



QUALITY HAND-PICKED PARTS YOU CAN BET ON !!!

DEALERS IN:

QUALITY JAPANESE SECOND-HAND SPARE PARTS, ENGINES, GEARBOX, PANEL PARTS & MANY MORE...



SALES AND MARKETING:

670 3406 / 921 7027 / 805 7164 / 721 7027

P.O. Box 3609, Nadi Email: ashfak_autoparts@yahoo.com

Alis Cakehouse

Cake Boss

Cakes, Pizza, Pastries, Sandwiches, Chicken Roll, Chicken Pie, Chicken Samosa,
Wraps, Sweet Milk, Ice Blocks, Ice Cream, Hot & Cold Beverages























LODHIA STREET, NADI TOWN, OPPOSITE MAX VALU - MH SUPERMARKET







Mohammed Shakeel
CONTACT: 9645852

QUALITY HAIRCUTS & STYLING

Fiji Day







Teacher's Day











































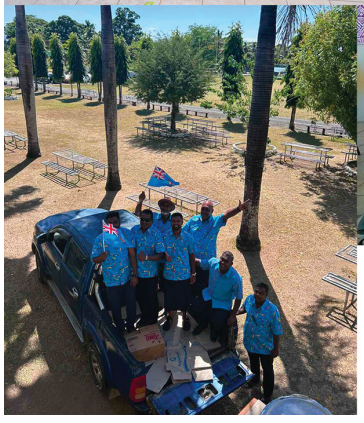

CHILDREN'S DAY

CHILDREN'S DAY



Teacher's Day

Fiji Day





Happy Diwali













RATU SUKUNA









FJ

Fine Joinery

SOLUTIONS

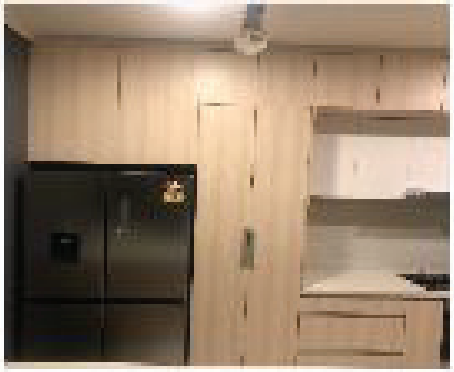







Custom kitchen, bath, bar,
entertainment cabinet,
all type of countertop surfaces

Director : Imran Ali. Contact: 9236108



Deans Investment PTE Limited

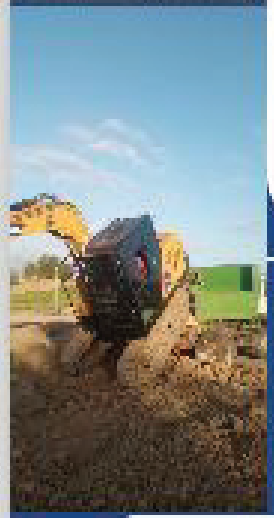

- White Sand
- Mixing Gravel
- Fine Sand
- Top Soil

Hire Truck & Digger





Contact: 7771134/9634515/7771135/7771123
Email: sales@starpoolfj.com

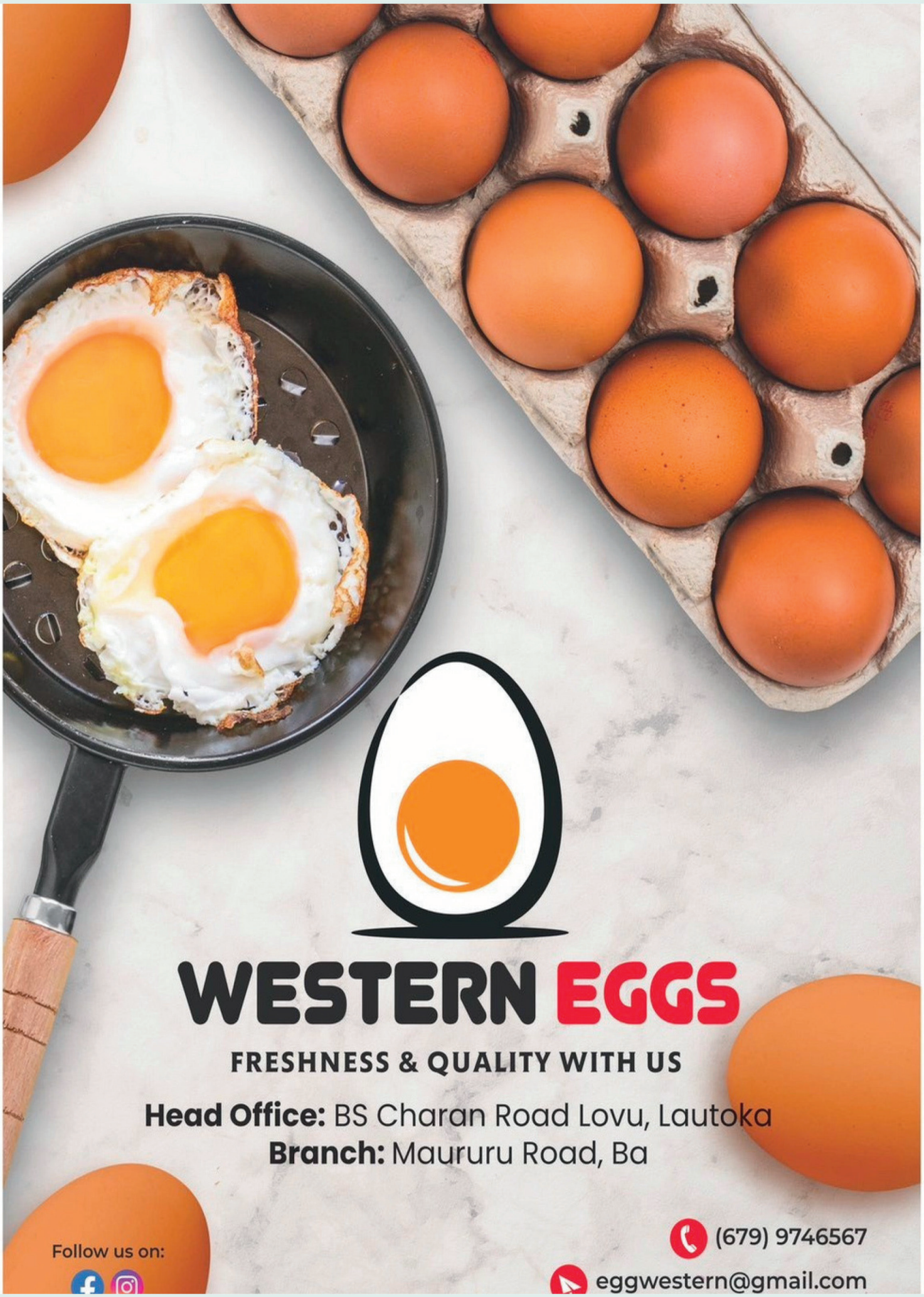
WESTERN EGGS
FRESHNESS & QUALITY WITH US
Head Office: BS Charan Road Lovu, Lautoka
Branch: Maururu Road, Ba
Follow us on:
(679) 9746567
eggwestern@gmail.com

DUKES OF EDINBURGH ACTIVITY

Dukes



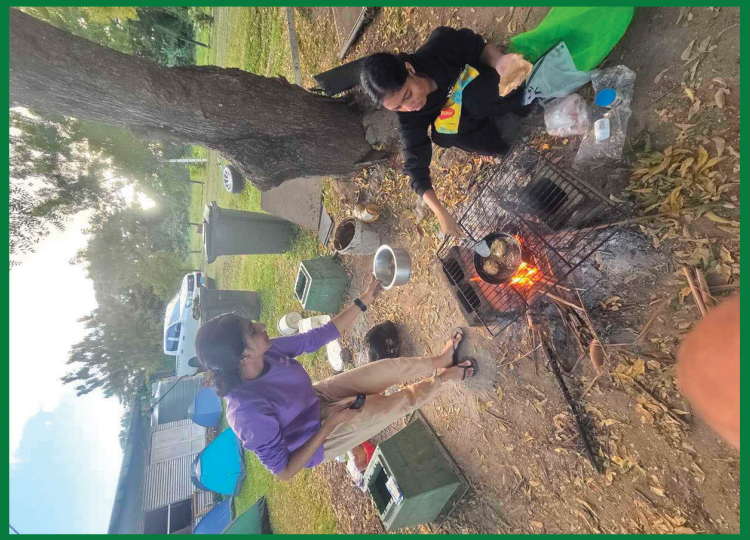



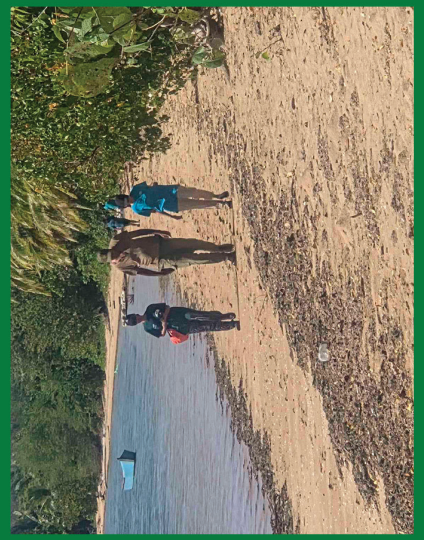

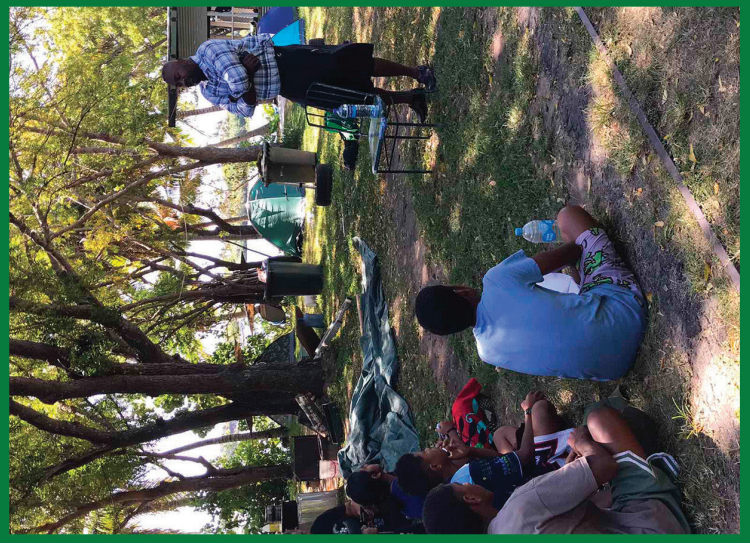



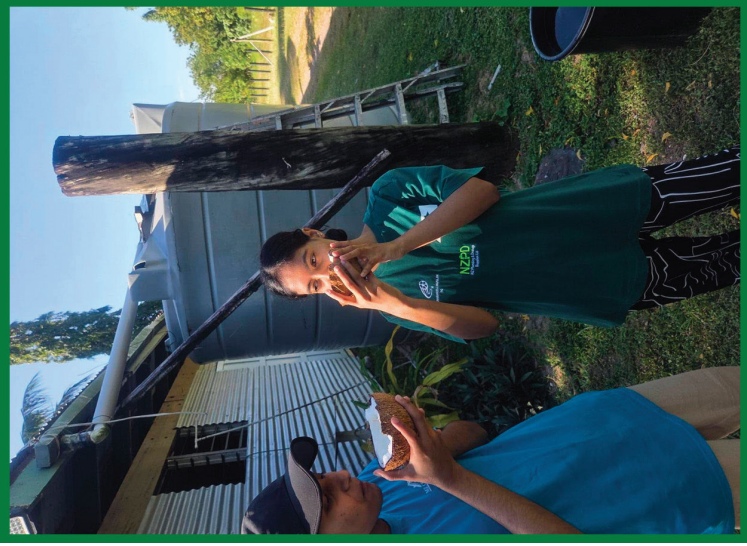

EZY Electronics

HOSPITAL ROAD, NADI
P.O. Box 1536, Nadi
Phone :(679) 6254818
Fax :(679) 6702918
Mobile :(679) 9914565
Email :kumarpraneel@yahoo.com.au

Praneel Kumar
MANAGING DIRECTOR

LG
Life's Good
LG Australia



You are in reliable

Repairs of LED TV's, Washing Machine,Microwave, Hi-FI, Blu-ray Players,Amplifiers & Electrical Appliance. Installation of TV Antenna, IP & CCTV Cameras, Alignment of Satellite Dish. Sales of LG TV's & Spare Parts for Electronic Appliances.

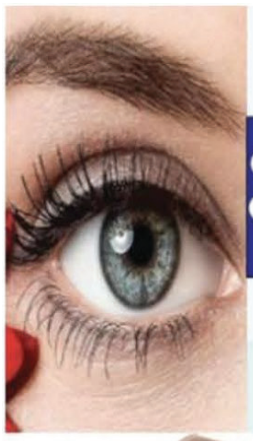

ADVANCED EYE CARE

Computerised EYE Test — **Dispensing Optician**
Cataract Surgery — **Contact Lens**
Strabismus Lid Surgeries

Motorex Complex, Nadi Back Road
P.O.Box 2932, Nadi Town
Phone: 9229760/ 9396667







Eye Care...
Do You Really Care??







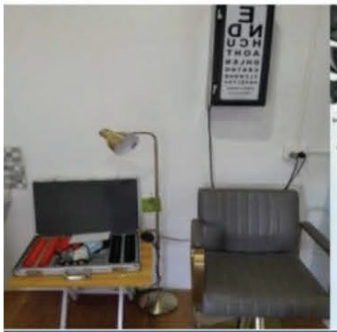









ADVANCED EYE CARE - YOUR JOURNEY TO BETTER VISION STARTS HERE

Parents Teachers Interview
















Gender Meeting











Assembly









Student Council Award


Navakai
DAIRY & BAKERY
Visit Us at Any Of Our Locations:
1. Queens Rd Namotomoto Nadi
2. Market Rd, Nadi Town
3. Andrew's Rd Nadi
4. Nadi Back Rd
Contact Us On: 8325192 / 9532450
Cakes for all occassions!

MEDIRITE PHARMACY

YOUR TRUSTED COMMUNITY PHARMACY IN NADI

Caring for You, Always!

From everyday health essentials to expert advice, we're here to support your well-being.

OUR SERVICES INCLUDE:

- Prescription Medications
- Blood Pressure Monitoring
- Free Health & Lifestyle Advic
- Surgical Suplements & Vitamir

Open 7 Days a week - Including Public Holidays

Opening Hours 7:30am - 9:00pm

Location Nadi Town **Contact Us: 6705515 / 8992079**

HANZEE ELECTRONICS WORLD

Audio/Video Supplies & Repair Services

PH (+679) 955 5612

Email: hanzeeelectronicsworld@gmail.com

Location: shop #7. motorex business centre, nadi backroad, nadi fiji

SPECIALITY:



- PCB BOARD REPAIRS
- AUDIO / VIDEO REPAIRS

SUPPLIERS OF:



INSTALLATION OF:



WE ALSO DO:



Specializes In : Guitars , Keyboards, Power Amplifiers, Speakers, Tvs, Dvds, Home Theater Systems, Indian Musical Instruments Powered Speakers, Washing Machines, Home Appliances & Electronic Pcbs

Suppliers Of - Electronic Components, Sound System & Musical Instrument Spares & Accessories.

INSTALLATION OF - CCTV , ALARM SYSTEMS AUDIO / VIDEO SYSTEMS, GATE CONTROLLERS, ANTENNA SOUND SYSTEM.

WE ALSO DO - VIDEO SHOOTING. PROVIDE SOUND SYSTEM & SHED LIGHTING FOR HIRE















Uni Fiji & FNU Open Day

A Style that define your Personality



Let's give a major cheer for another School year.



And many more items...

meenoo's

BA LAUTOKA NADI SIGATOKA RAKIRAKI LABASA TAVUA SUVA

STYLE CHECK BY MEENOO'S

BA

Follow us on

STAFF GET TOGETHER



















MUBBASHIR & MUDDASSIR INVERSMENT

GENERAL LOGGING CONTRACTORS

MOBILE : 8684447 / 8761477

EMAIL : mubbashirmuddassirkhan@gmail.com / PO

BOX 3718 Nadi










Abdul Afiz Motors PTE Limited

DealersinQualityJapaneseSecondHandTrucks, Buses andCars.
CarsandSparePartsandEnginesfor Trucks,







Quality Japanese Second Hand

Full conversion kit for buses from Albion to Hino.



Nadi Back Rd, Nadi



Saravi Loop Rd, Navakai, Nadi

Abdul Afiz: 9997593

Abdul Haseeb: 9997594

Aziz Ahmed: 9974196

afizmotors@connect.com.fj
afizmotors@gmail.com

CARNIVAL OPENING &













Ground Breaking
Ground Breaking

Carnival Opening & Ground Breaking



Carnival Opening & Ground Breaking

















Arrival of Material from China for School Hall Construction










Checker
Checker
Checker
100
Mentos
Delite
mixed fruits
Delite
cranberry
Delite
cranberry
FIKA
FIKA
FIKA
FIKA
Pandan
Blueberry
Twins
Checker
Checker
NEDS MARKETING
9993251 9328250

BRIGHT MOTORS LIMITED

Dealers in Japanese Vehicle & Trucks



NISSAN X-TRAIL



NISSAN X-TRAIL



TOYOTA WISH



TOYOTA RAV4



NISSAN X-TRAIL



TOYOTA RAV4



TOYOTA COROLLA FIELDER



NISSAN NV200 VANETTE



TOYOTA PASSO



SINOTRUK



TOYOTA HILUX



TOYOTA COROLLA AXIO



TOYOTA COROLLA FIELDER



TOYOTA SUCCEED

RUSTAM ALI

DIRECTOR

MOBILE: 9929887

247KingsRoad, FijiIslands

Ph: (679) 667 5684

Email: brightmotors08@yahoo.com



HoS FML Nadi Muslim Primary School – Message
Mr. Farook Ali

Assalamu Alaikum Warahmatullahi wa barakatuhu. It is with great joy and gratitude that I extend my warmest greetings to you all through this special edition of this school magazine.

This publication is a reflection of our shared journey—a journey marked by dedication, growth, and unwavering commitment to the success of our students.

As Head of School, I believe that true learning goes beyond textbooks. It involves igniting curiosity, inspiring creativity, and encouraging young minds to explore their potential in every sphere of life.

Our school continues to reach new milestones not only in academics but also in extracurricular pursuits. From the sports field to the stage, our learners have excelled in soccer, netball, oratory competition, quiz competitions, nazam recitations, TMC and artistic expressions through poster-making. Each achievement is a reflection of their hard work and the tireless efforts of our devoted teachers.

We are deeply committed to making education a joyful and meaningful experience. Our goal is to create a welcoming, inclusive environment where every child feels inspired and empowered to thrive. Together with our school management and staff, we strive to build a community rooted in respect, compassion, and excellence.
Thank you for walking this path with us. May you always hold onto your dreams—they are the seeds of your future success.



Sitting: Mr. Reddy, Mr. Azhar, Mr. Rupeni, Mrs. Iloi (AHT), Mr. Farook Ali (HoS), Mr. Nisad (AHT), Hafiz Azam, Maulana Aiyaz, Mr. Pawan.

Middle Row: Mrs. Surekha, Mrs. Deveena, Ms. Ashifa, Miss. Keyasi, Mrs. Sangeeta, Mrs. Loriza, Mrs. Rozina, Ms. Mere, Miss. Shafina, Mrs. Tazmeen, Miss. Rachna, Mrs. Shabreen, Mrs. Rihana, Mrs. Rizwanah, Mualimah Fauzmin.

Standing: Mrs. Rahenuma, Ms. Ferisha, Mrs. Shah, Mrs. Shazleen, Mrs. Zaina, Ms. Liviana, Mrs. Mariam, Mrs. Zahideen, Mrs. Sadiyha, Mrs. Rashiman, Mrs. Rosemeen.

ADMIN DEPARTMENT 2025



LANGUAGE DEPARTMENT 2025



2025 WE-ECO ESSAY & POSTER COMPETITION WINNERS



Mrs Loriza, HoS, Hibah(803), Abigail (303), WE-ECO Representative

WORLD ORAL HEALTH DAY ORATORY WINNER



Saadiyah Ali (801)

RAMADHAN RADIO PROGRAMME PARTICIPANTS



Asadullah (802), Farhana (801) Thammarah (801)

BULA FESTIVAL ORATORY CONTEST WINNER



Saadiyah Ali (801), Mrs. Rihanna

RATU SUKUNA DAY CELEBRATION



NADI MUSLIM PRIMARY SCHOOL

IN FASHION ROOP MILAN

NADI - LAUTOKA - SUVA - LABASA





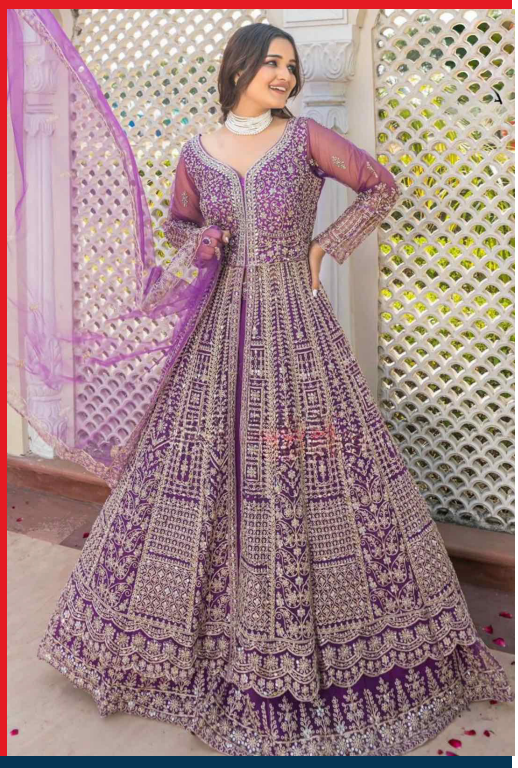

Specialist in Bride & Groom Collection | Ladies, Gents & Childrens Wear
School Uniforms & Uniform Materials | School Bags | Books & Stationery

Contacts
NADI - 9350 262 | LAUTOKA - 9995 327 | SUVA - 999 5323 | LABASA - 8023 377
Email: uniqueapparelsfj@gmail.com

Super Battries PTE Limited

Branches: Nadi/ Lautoka/Suva







Contact: 9369962/7771191/ 7771192

EURO AUTO ELECTRICAL & MECHANICAL SERVICES

Our Trustencted Vehicle Experts

- Complete Auto Electrical Repairs
- Full Mechanical Repairs & Servicing
- Computer Diagnostics
- Starter & Alternator Repairs
- Air-conditioning Repairs
- Wiring, Lighting & Electrical Fault Fixing
- Engine Repairs & Tune-ups
- Suspension, Brakes & General Servicing
- Battery Testing & Replacements
- Vehicle Check-ups & Preventive Maintenance



Location

Magainia, Nadi

Contact Us

934 0850

Euro Auto Electrical & Mechanical Services

Keeping Your Vehicle Safe, Reliable & Road-Ready

FLASH ELECTRICAL PTE LTD

ADDRESS: 42KENNEDYAVENUE,NADI
PH:679 6703360PH:6799932130
E: info@flashfiji.com
WEBSITE: www.flashfiji.com

We are a Electrical Manufacturing, Wholesale and Retail company. We specialize in all types of electrical wiring materials either industrial or domestic. We manufacture Electrical PVC fittings, Switchgear accessories and Switchboards We also sell all types of fancy lights for interior and exterior.

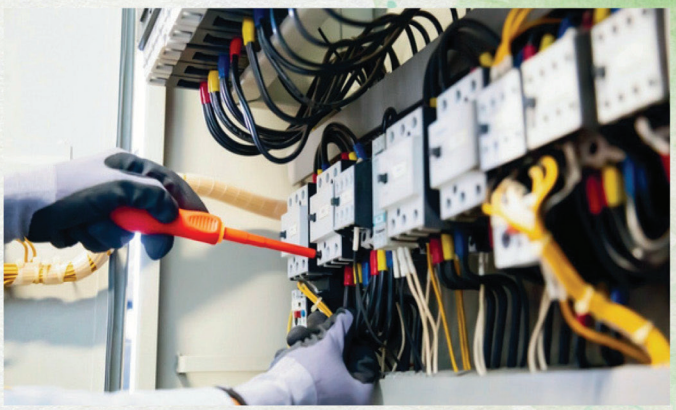



WE MANUFACTURE INDUSTRIAL MAIN SWITCHBOARDS AND VARIOUS SIZES OF DISTRIBUTION BOARDS





different types of lights









Some of our products include:

- Switchesand Powerpoints
- Single and 3 phase breakers
- Contactors and overloads
- Motor protection switches and DOL
- PVC singles and Orange Circular wires
- Different types of bulbs, panel lights
- All range of electrical PVC fitting

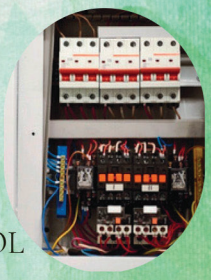





CALL US TODAY ON 8070497

NIPPON
AUTOPARTS
TYRE CENTRE

Call Us on 5225
Nadi 9491051 | **Lautoka** 9491054
Suva 9491053 | **Nakasi** 9491057
Email: info@nipponfiji.com
facebook.com/**nipponfiji**

TYRES



CERTIFIED

BRAND NEW TYRES FOR
CARS, SUVs, 4X4s & TRUCKS

MAGWHEELS



Your ONE-STOP TYRE&SERVICE Centre

ALIGNMENTS

STATE-OF-THE-ART
COMPUTERISED WHEEL
ALIGNMENT TECHNOLOGY



SERVICING



FULL SERVICE
OIL & FILTER CHANGE
LUBRICATION &
GREASING

PARTS



PARTS & ACCESSORIES

Our Brands

ROCKBLADE | HILO | GRENLANDER | ROAD BUCK ALIGNMENT

Global Certifications

INTERNATIONAL CERTIFICATIONS | International Organization for Standardization ISO 9001 | DEPARTMENT OF TRANSPORTATION UNITED STATES OF AMERICA | QUALITY SYSTEM CERTIFICATION TS 16949 NQA | CERTIFIED ECE CERTIFIED | CCC | EU Ecolabel www.ecolabel.eu